



B

Michigan Avenue | Chapel Road Sidepath

Provide pathway connection between Spring Arbor, Parma and Western School Campus following right-of-way of Michigan Avenue and Chapel Road. May need to use private property adjacent to roadway to avoid topography and vegetation.

Length

5.8 miles

Surface

Paved Sidepath

Right-of-Way

Parallels Michigan Avenue and Chapel Road

Public Input

There was strong desire by some to use Dearing Road as the main connection. After further review of the corridor and other public input, Chapel Road seems to be the more feasible option; cutting through neighborhood roads in Spring Arbor was not supported due to private roads and property owners.

Ownership

Right-of-Way and/or private property adjacent to Right-of-Way

Topography

Need to work around swales

Bridges + Boardwalks

May be required, further evaluation needed

Road Crossings

Minor

Existing Structures

Power lines and trees

Magnitude of Cost

\$5.18 Million (Further evaluation needed. Price could vary considerably due to easements)

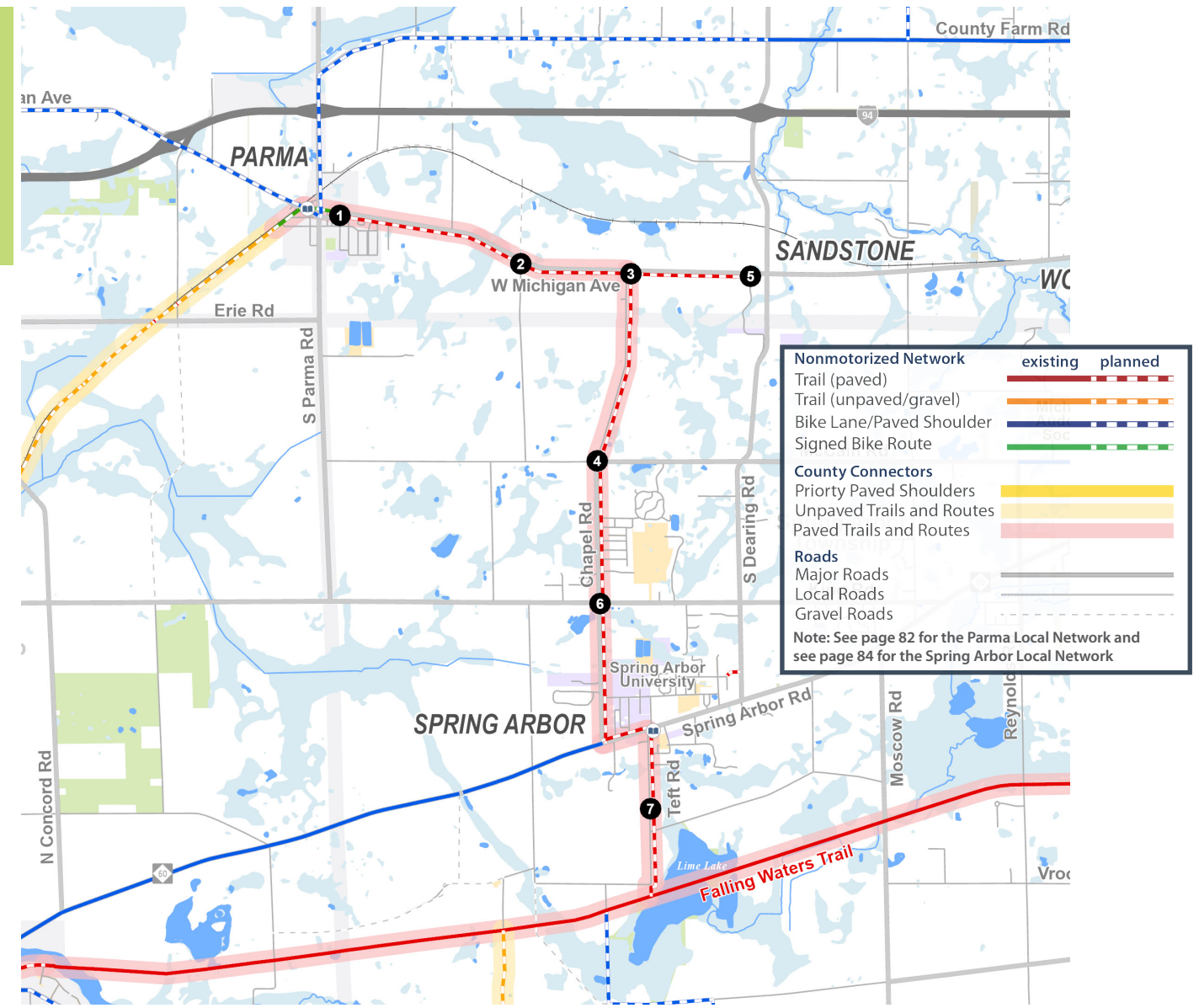

Michigan Avenue | Chapel Road Sidepath Considerations

- 1 Rectangular rapid flash beacon across Michigan Ave at Elizabeth Street
- 2 Marked crosswalk at S Harrington Road
- 3 Marked crosswalk at Chapel Road
- 4 Marked crosswalk at McCain Road
- 5 Connection to Western High School Campus
- 6 Marked crosswalk at King Road
- 7 Pathway along Teft Road under development